Fátima Cobano Luque

Hello!

My name is Fátima, I'm 15 years old and I'm in 4th year of Secondary education, at Joaquín Turina Secondary School in Seville.

I live in Seville with my mum and my grandmother. I also have a pet cat called Luna.

I love listening to Latin music, especially bachata, salsa, reggaeton. I'm Romeo Santos and Cosculluela's number ONE fan.

In my free time I like to meet up with my friends, go shopping or to the disco.

I consider myself a nice person, although a little shy and sometimes pretty stubborn.

In the future I would like to study Law or Medicine.

This is all I have to say till now.
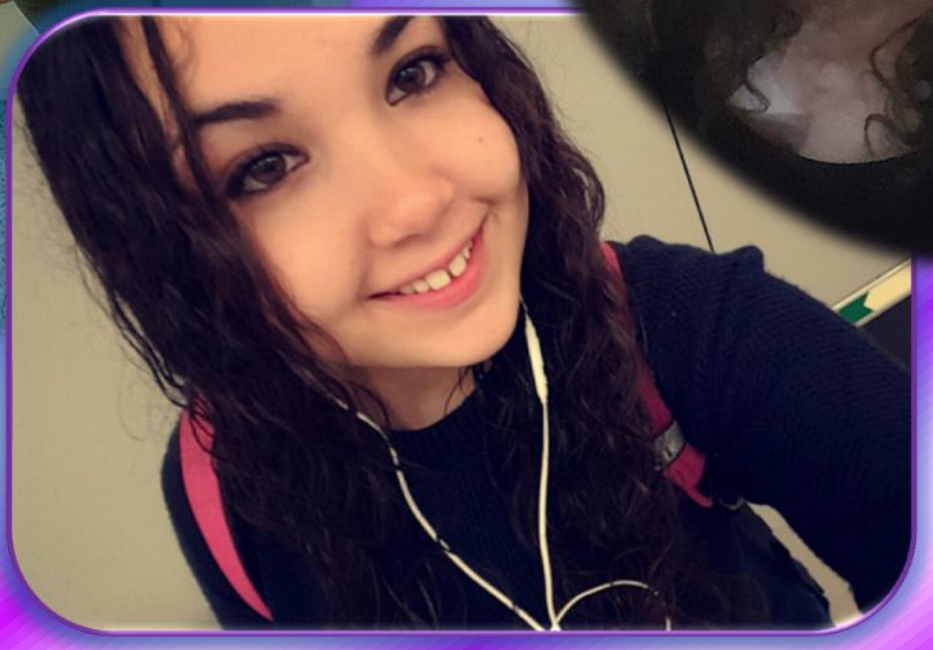
See you!